

17.5

BIG
786.2.087
MET
met

BI
78
ME
me

25
ESTUDIOS
PARA
PIANO
POR
H. BERTINI.

Obra.

Precio fijo 30 R^s

MADRID.

Almacen de música de MANUEL GIMENEZ. Arenal 7.

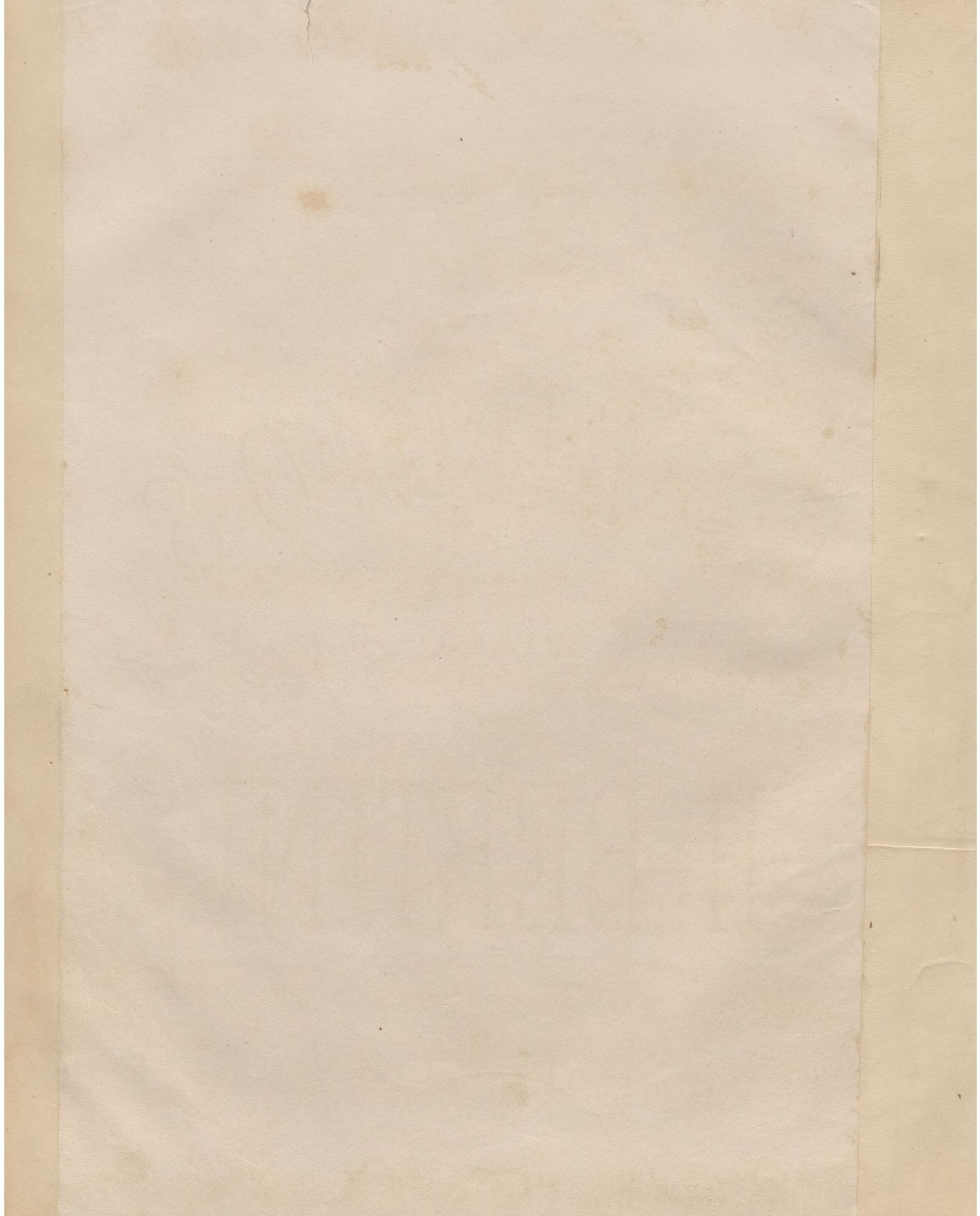

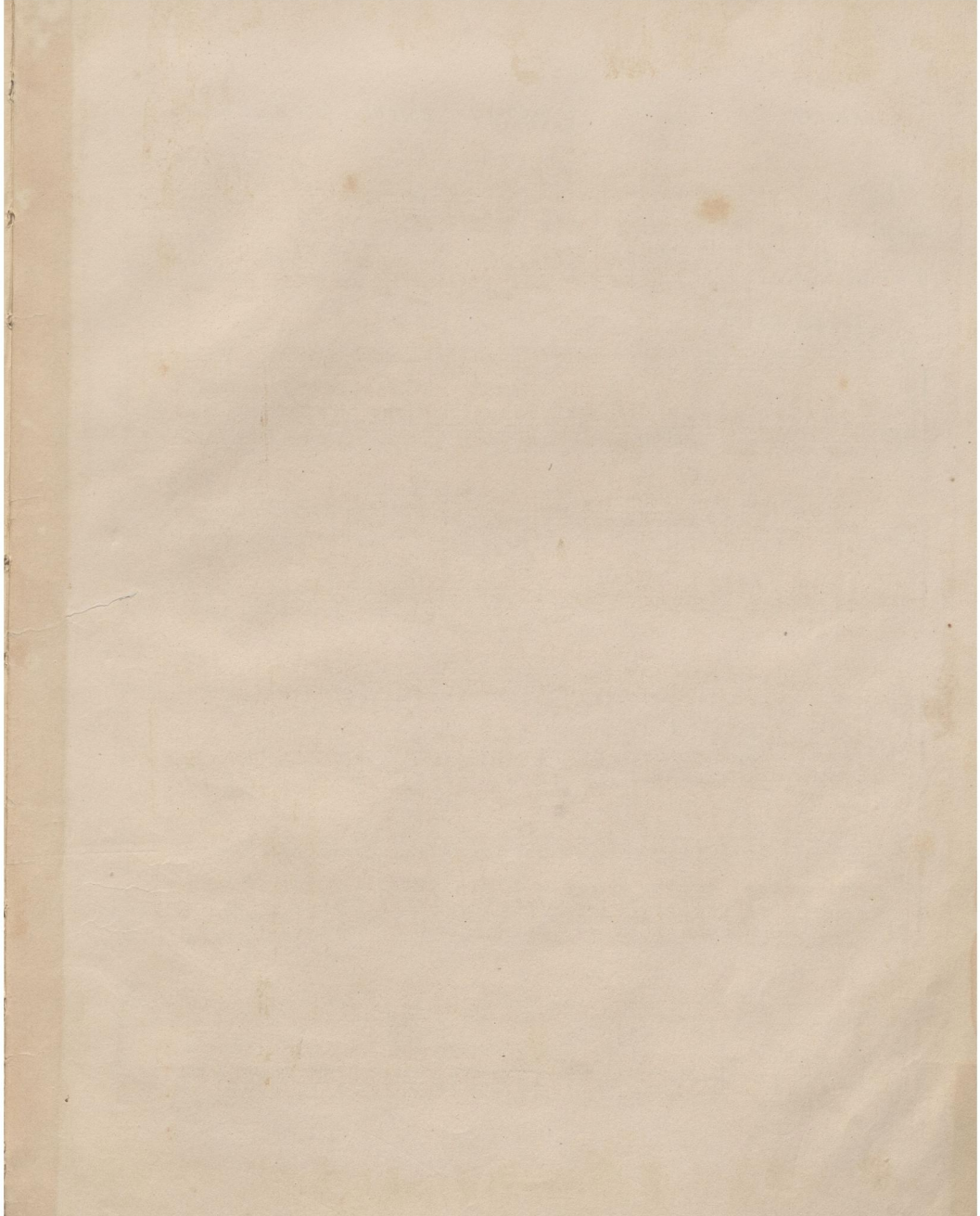

legato.

(♩ = 126)

Allegro

Moderato

sostenuto.

mf

f

f

mf

lento piu poco.

pp

p

rall - - - - - ten - - - do.

ESTUDIO 2.

Cantabile.
(♩ = 126)
dolce.
Audantino.

p
cres.
tr
dimin.

mf

poco - ral - len - - tan - do.

In tempo.
p
cres.
dimin.

p
cres.
dimin.
FIN

ESTUDIO 3.

Leggiero.

(♩ = 168)

Movimento
de Vals.

ESTUDIO 5.

ESTUDIO 4.

(♩ = 72)

Lento

Religioso.

pp ben sostenuto.

f

pp

f

pp

mlent.

f

p

in tempo

cres - - cen - - do.

ff

Ben ten:

Ben ten:

Ben ten:

p

cresc.

p

f

Ben ten:

p

p

smorzando.

FIN.

val - - len - - tan - - do.

ESTUDIO 5.

(♩ = 88)

Allegretto

p leggiero.

f

p

cresc.

sf

f

p

f

FIN.

ESTUDIO 6.

Ben sostenuto il canto.

(♩ = 188)

Allegretto.

p

ten.

ten.

ten.

cresc.

cen - do

p

cres - cen - do

dimin - nuen - do.

p

cres - - - - cen -

do.

f

dimi -

- nuen - do - e - - - - - ral - - - - len -

ESTUDIO 6.

tan - - - do. *p* In tempo.

cresc. *dimin.* *p* *cresc.*

- cen - do. *dimi - nuen - do.* *p*

cresc. *p* *p*

cresc. *ten.* *p* *PP* **FIN**

ESTUDIO 7.

Leggatissimo:
(♩ = 88)

Allegretto.

ESTUDIO 7.

ESTUDIO 8.

(♩ = 88)

Legatissimo.

Allegro.

ESTUDIO 8.

ESTUDIO 9.

(♩ = 184)

Movimiento
de Vals.

dol e legatissimo

ben tenuto il basso

Mirar los números de los dedos

ESTUDIO 9.

ESTUDIO 10.

(♩=88)

p leggiero

Allegretto

f

mf

cres - - - f

p

cres - - - cen - - - do

f

FIN.

ESTUDIO 10.

D.C.

ESTUDIO 11.

Ben sostenuto il canto.

(♩ = 76)

Andante.

legatissimo il basso

In tempo.

ESTUDIO 12.

Legatissimo.

(♩=88)

Allegretto

p

cresc.

f

f

p

f

dimin.

ten.

sempre - - dimi - - nuen - - do

ten.

FIN.

ESTUDIO 15.

$\text{♩} = 108$

p

Allegro.

esce

f

ten.

ten.

FIN. Legatissimo

mf

ten

ten

ten

ten

ten

ten

ten

ten

ten

ESTUDIO 15.

D. C.

ESTUDIO 14.

Ben sostenuto

(♩ = 84)

Allegretto
semplice

p *cresc* *p* *cresc*

f *p* *cresc* *f* *p*

p Legato *sf* *p*

sf *p* *cres - -*

In tempo

Lento *ral - len - tan - do* FIN.

p

ESTUDIO 15.

(♩ = 104)

Ben staccato.

Allegretto.

p

p

cres - cen - do.

sf

In tempo.

rallent.

p

cresc.

f

mf

mf e sostenuto il basso

f

FIN.

ESTUDIO 16.

(♩ = 96)

Allegro.

Moderato.

mf

cresc.

f

mf

cresc.

f

FIN.

ESTUDIO 16.

ESTUDIO 17.

(♩ = 69.)

f simili.

p ben sostenuto *cresc.*

Andante.

p *cresc.* **FIN.**

mf *sf*

dimin. *p* *cres - cen - do* *f*

dimin. *p* *cres - cen - do* *f* *dimin.*

D. C.

ESTUDIO 18.

(♩ = 126)

Andante.

p *cresc* *fz* *cresc* *f*

p *cresc* *fz* *p* *cresc* *f* FIN.

mf *cresc* *f*

p *staccato*

f *dimin: e ral - len tan - do*

ESTUDIO 19.

Ben marcato ma piano

(♩ = 68)

Allegretto

p *mf*

ben staccato *mf*

cresc *f* *dimin* *p*

cresc *FIN* *p*

cresc *p*

p *f* *p* *f* *p* *f*

D.C.

ESTUDIO 20.

Molto staccato il canto.

(♩ = 80)

Andante.

p

cresc -

f

ben legato e sostenuto il basso

sf

cresc

sf

FIN Ben sostenuto e legato il canto.

f

mf

cresc -

molto staccato il basso

f

p

cen - do

f

dim: e - ral - lent

p

D. C.

ESTUDIO 21.

Delicato.

(♩ = 80)

Andantino
quasi
Allegretto

ESTUDIO 22.

Ben staccato ma leggerissimo

♩ = 158

Allegretto.

sostenuto il basso

p *cres - - - cen - - - do* **FIN.**

f *p* *f* *p*

cres - - - cen - - - do *p*

mf *mf*

mf *dim.* *e* *rallent - - tan - - do* *molto* *estinto*

D. C.

ESTUDIO 25.

Sempre legato.

(♩ = 116)

Allegretto.

mf
ten
sf
ten

f
ten
mf
sf

sf
ten
sf
ten

cresc
f
sf
ten
sf

ten
sf
ten
sf

ESTUDIO 24.

ESTUDIO 25.

(♩ = 88)

Allegretto
quasi andante

p

crescendo

p

cresc

mf

sf

FIN

ESTUDIO 25.

cres - cen - do
sf

dimin
p

f
sf

dimin
p
cresc

dimi - nuen - do e - rallent
p

D.C.

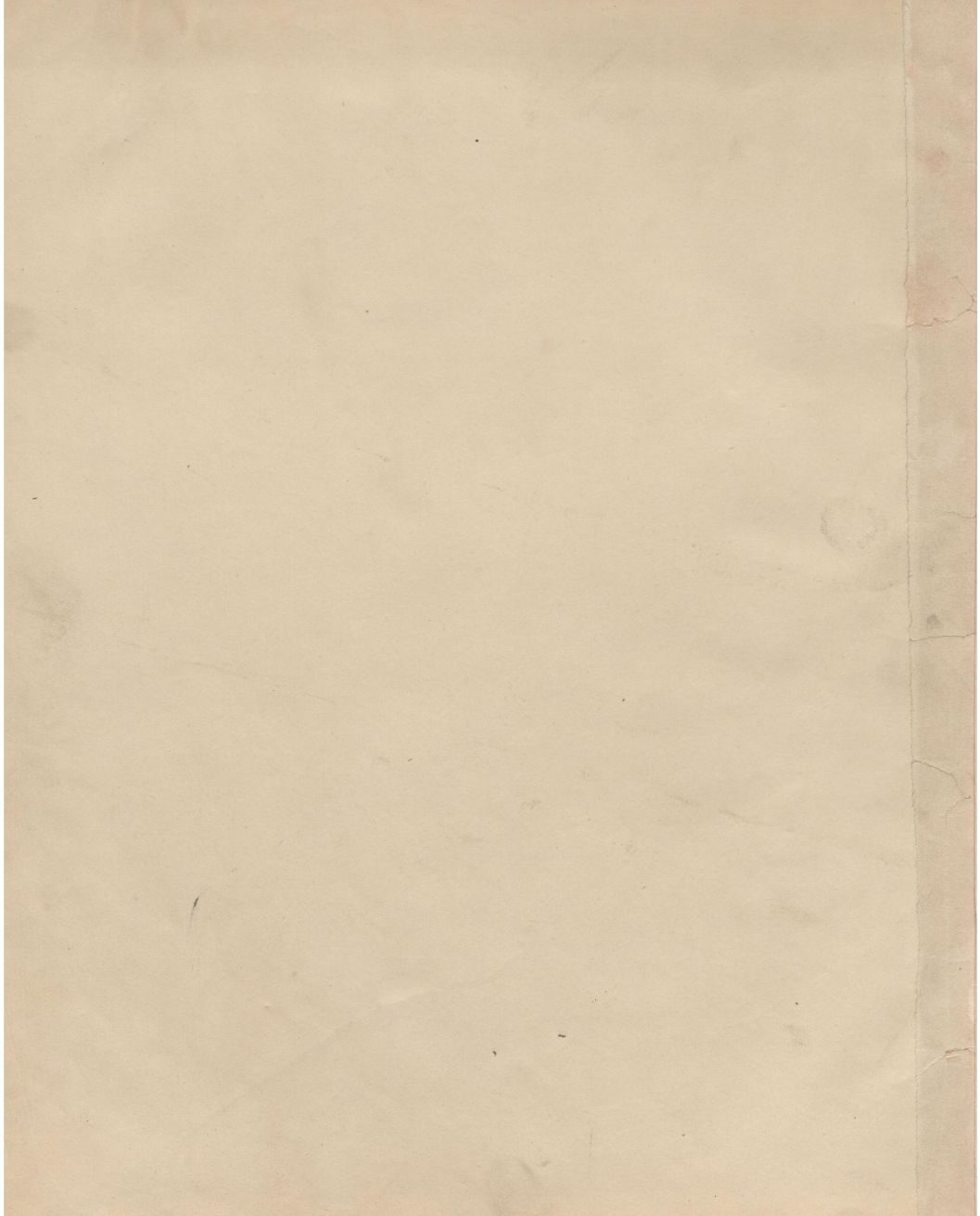

ULPGC. Biblioteca Universitaria

853971

BIG 786.2.087.5 MET met