

Albinoni, opera. 1.^a
Violino. 2.^o L. 1.^o

BIG
XVIII-1
ALB
suo

6
5

72

Cop. 847672

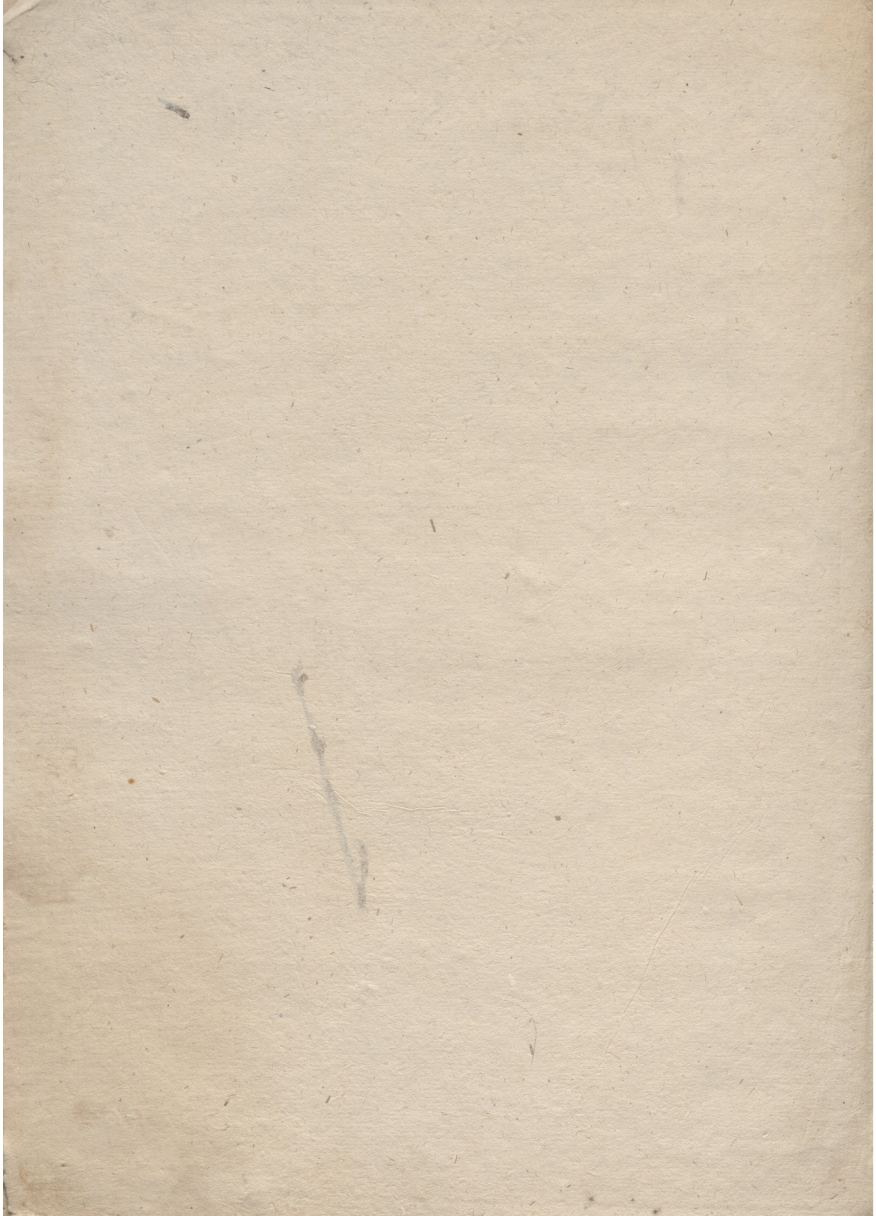

S U O N A T E

a Tre

DOI Violini, e Violoncello
col Basso per l'organo

da

TOMASO ALBINONI

Musico di Violino diletante Veneto .

OPERA PRIMA

a Amsterdam Ches

Estienne Roger Marchand Libraire

Grave

Violino Secondo

1

Sonata, I.

Allegro.

Violino Secondo

2

Largo

77 78 79

Allegro

Grave

Sonata . II .

Allegro

77 78 79

Violino Secondo

Piano

Largo

Vivace

Adagio

Volti Subito

Violino Secondo

4

Grave.

Sonata, III.

Allegro

Violino Secondo

Violino Secondo

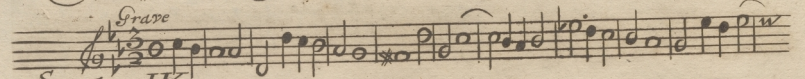
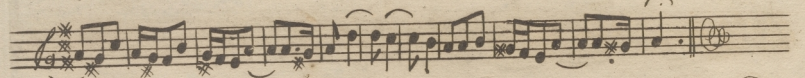

Sonata . IV .

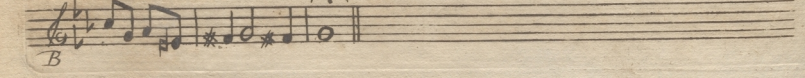
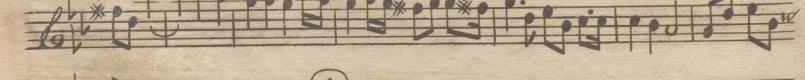
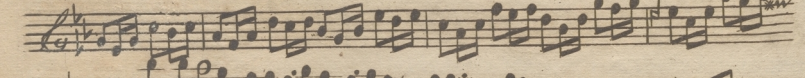
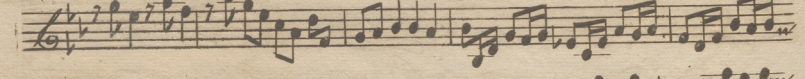
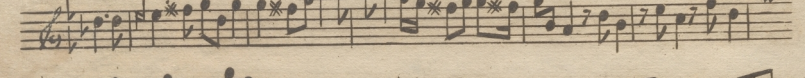
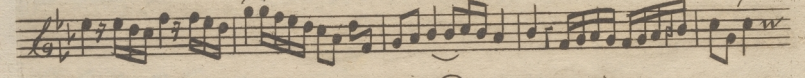
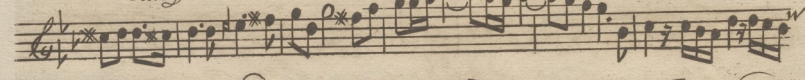
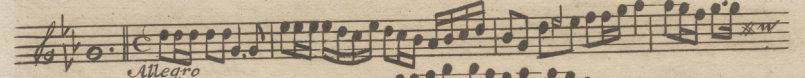
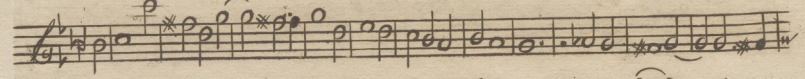
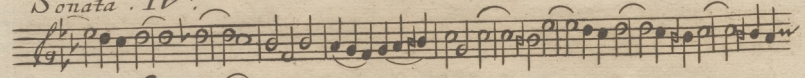

Violino Secondo

Adagio.

Presto

Grave

Adagio

Sonata . V .

8

Violino Secondo

Allegro

Grave

Allegro.

Violino Secondo

Grave

Sonata. VI.

Volti Subito

Violino Secondo.

Sonata: VII

Violino Secondo

Allegro

Piano

Grave

Piano *Forte*

Violino Secondo

Allegro

Grave

Sonata . VIII .

Allegro

Violino Secondo

Grave

Allegro

Piano.

Cresc.

Violino Secondo

Grave

Sonata IX

Violino Secondo

Grave

Sonata . X .

Piano

Allegro

Violino Secondo

Grave

Allegro

Piano

Sonata, XI

Grave

Allegro

Violino Secondo

18 *Grave*

Violino Secondo

Sonata. XII.

Piano

Violino Secondo .

Forte

Grave

Presto

