

Six

S O N A T A S

For two

G E R M A N F L U T E S

— or two —

V I O L I N S

and a

B A S S

Dedicated

To the Right Honourable

The EARL of ABINGDON

by

J. O. ASTORGA.

London.

Printed and Sold by PRESTON and SON at their Warehouses

N^o. 97 Strand and Exeter Change.

I

2

FLAUTO SECONDO

SONATA I

Twelve staves of musical notation for the flute part. The notation includes various rhythmic values such as eighth, sixteenth, and thirty-second notes, often beamed together. There are several slurs and accents throughout. A first ending bracket labeled "1" appears in the sixth staff. In the eighth staff, there are dynamic markings: *p^o*, *f^e*, *p^o*, *f^e*, *p^o*, and *f^e*. The piece concludes with a double bar line and repeat dots in the twelfth staff.

FLAUTO SECONDO

Adagio

Tempo di Minuetto

4

FLAUTO SECONDO

SONATA II

Moderato

FLAUTO SECONDO

Adagio 3/4

Presto C

6

FLAUTO SECONDO

SONATA III

Allegro

FLAUTO SECONDO

Adagio

Allegro

5

FLAUTO SECONDO

Andante

SONATA IV

FLAUTO SECONDO

Adagio

Tempo di Minuetto

FLAUTO SECONDO

SONATA V

Andante non molto

P°

for. P° for. P° for. P° for. P° for.

P° for. P° for.

P° for.

P° for. P°

P°

for.

P° for. P° for.

F LAUTO SECONDO

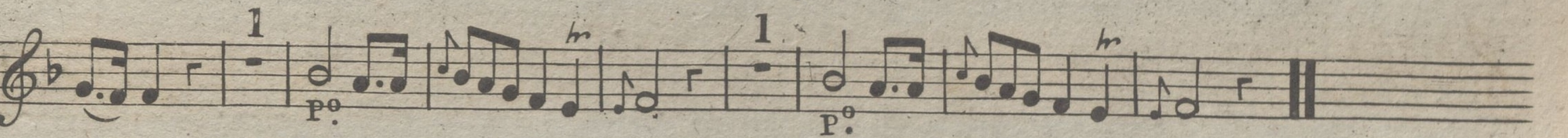
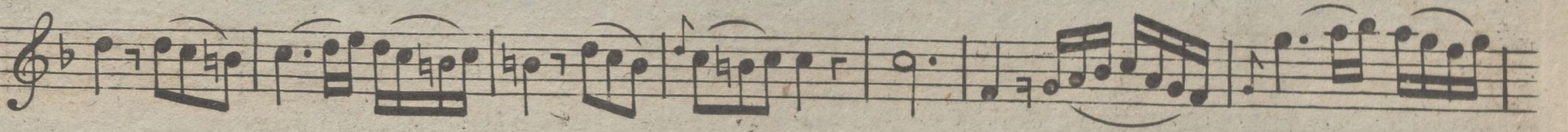
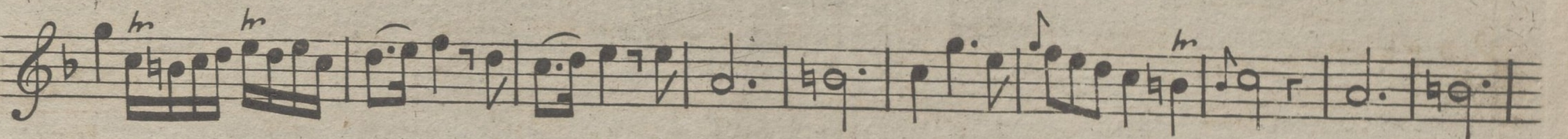
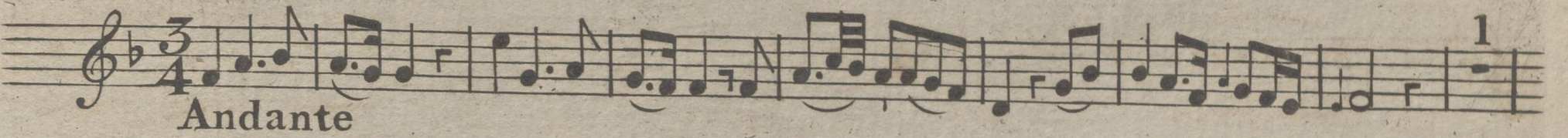
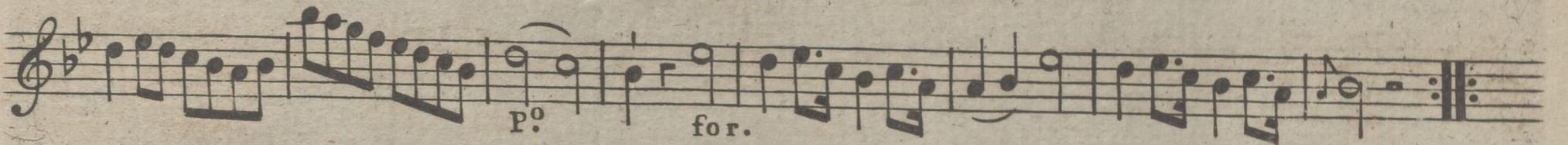
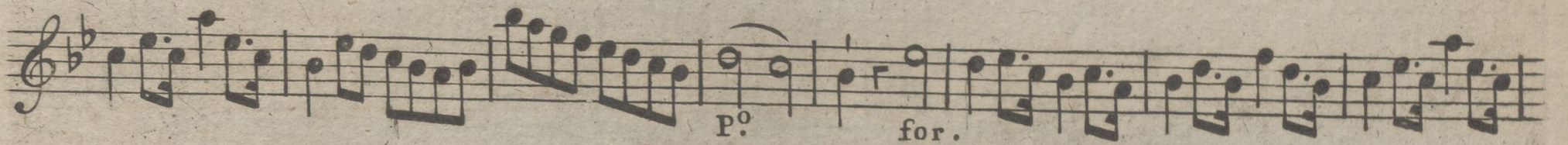

Tempo di Minueto

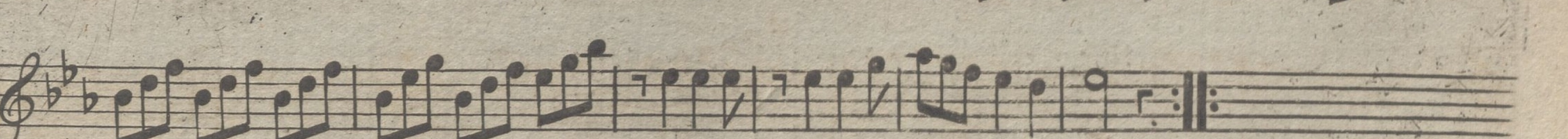
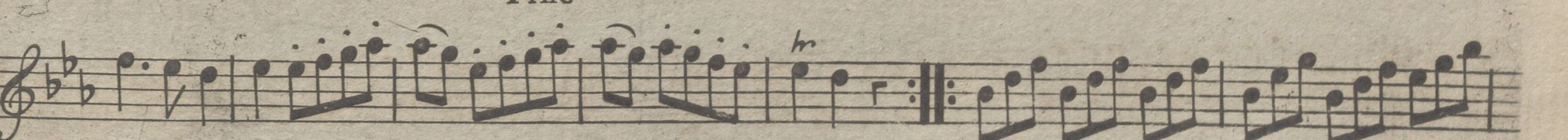
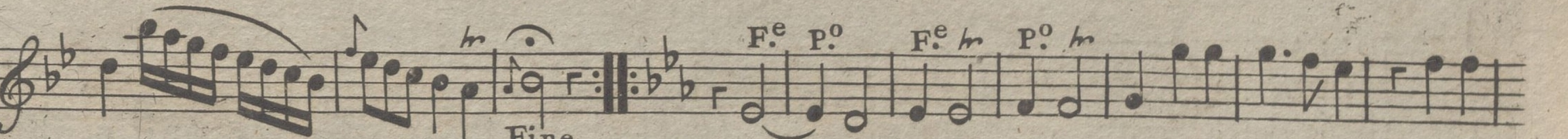
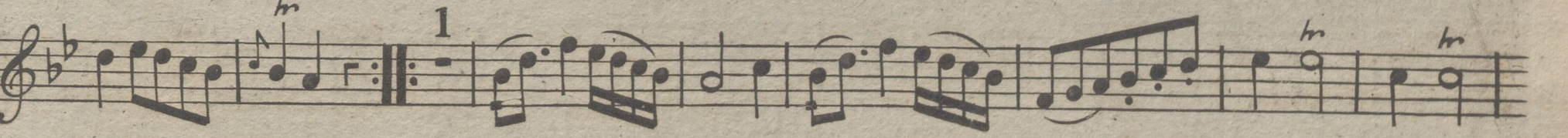

Da Capo Sino al 

VIOLINO SECONDO

SONATA VI

P.
Andante

F. *P.* *F.* *P.*

F. *P.* *F.* *P.* *F.*

P. *F.* *P.* *F.* *P.* *F.*

P.

P.

P. *F.* *P.* *F.* *P.* *F.*

P. *tr*

P. *F.* *P.* *F.*

Allegro

3 *3* *3* *3* *3*

VIOLINO SECONDO

Minuetto

Cop. 851108