

PLA

DESE

II

BIG  
XVIII-3  
PLA  
SIX

Cop. 851124

SIX  
SONATA'S

*For two*

HOBOYS & a BASS,

or

*Two Violins German Flutes*

and

BASS

Compos'd by

*Sig.<sup>r</sup> Pla.*

1<sup>st</sup> Set

Price 7<sup>s</sup>-6<sup>d</sup>

LONDON, Printed and sold by Longman, and Broderip N<sup>o</sup> 26, Cheap side,  
where may be had.

Eight Italian Trios for two German Flutes & a Bass or two Violins	6 <sup>s</sup> -0
Filtz's Trios for two German Flutes & a Bass	7 = 6
Wendlings Six Trios for two Flutes & a Bass	7 = 6
Schwinds Six favourite Trios for two Violins & a Bass	7 = 6

with Variety of all new Musick.

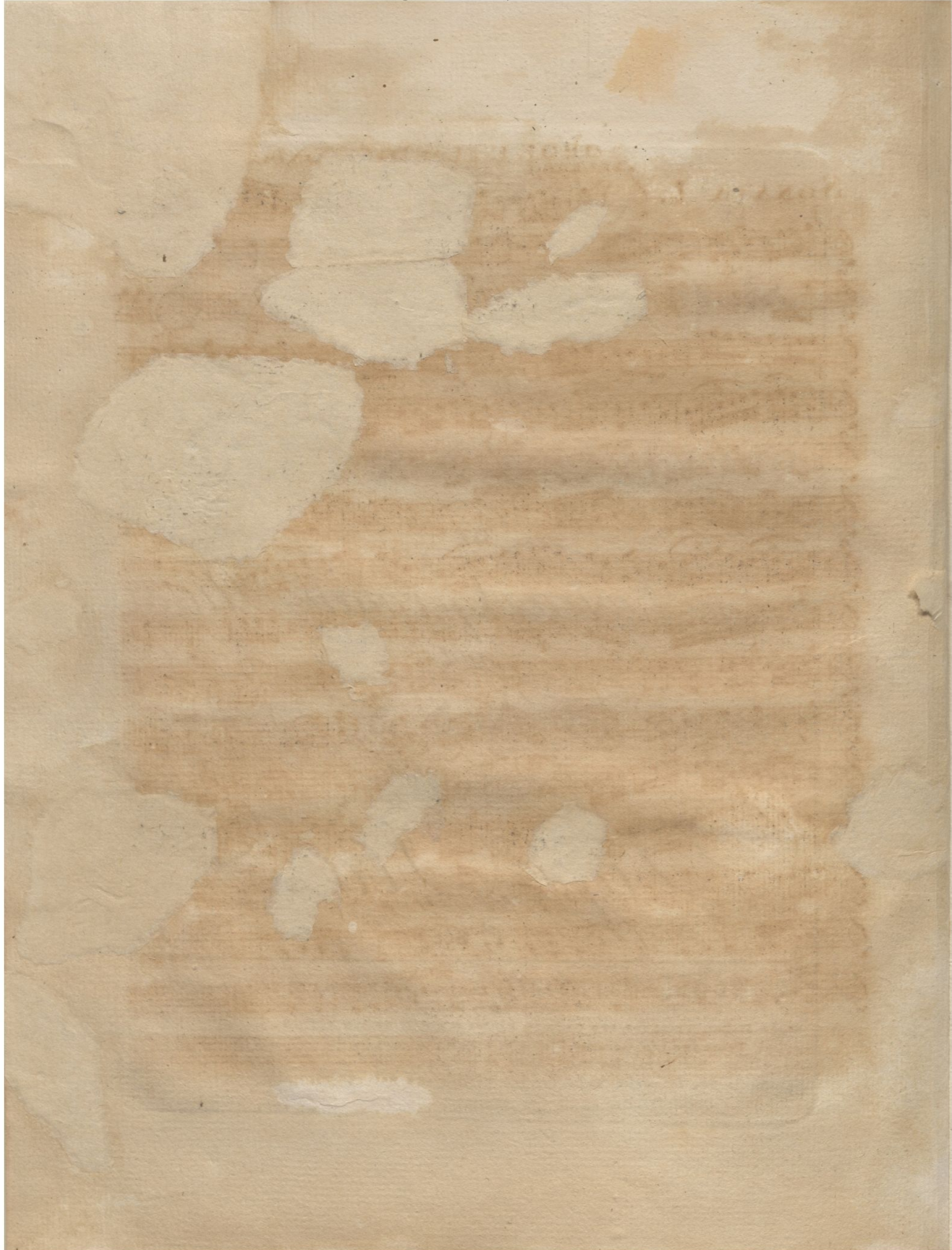

OBOE E. FLAUTO SECONDO

I

SONATA I.

ALLEGRO

 

OBCE E FLAUTO SECONDO

ANLANTE...

ALLEGRO

# OBOE E FLAUTO SECCNDO

LIBRO DE ORDEN

OBOE E FLAUTO SECONDO

SONATA II *ALLEGRO*

# OBOE . E FLAUTO SECONDO

ANDANTE

The Andante section consists of seven staves of music. The key signature is one sharp (F#) and the time signature is 2/4. The music features a variety of rhythmic patterns, including eighth and sixteenth notes, often grouped in triplets. Dynamic markings include *mf* (mezzo-forte) and *p* (piano). The section concludes with a double bar line.

ALLEGRO

The Allegro section consists of three staves of music. The key signature remains one sharp (F#) and the time signature changes to 3/8. The tempo is significantly faster, characterized by dense sixteenth-note passages and frequent triplet figures. Dynamic markings include *mf* and *f* (forte). The section ends with a double bar line.

### OBOE E FLAUTO SECONDO

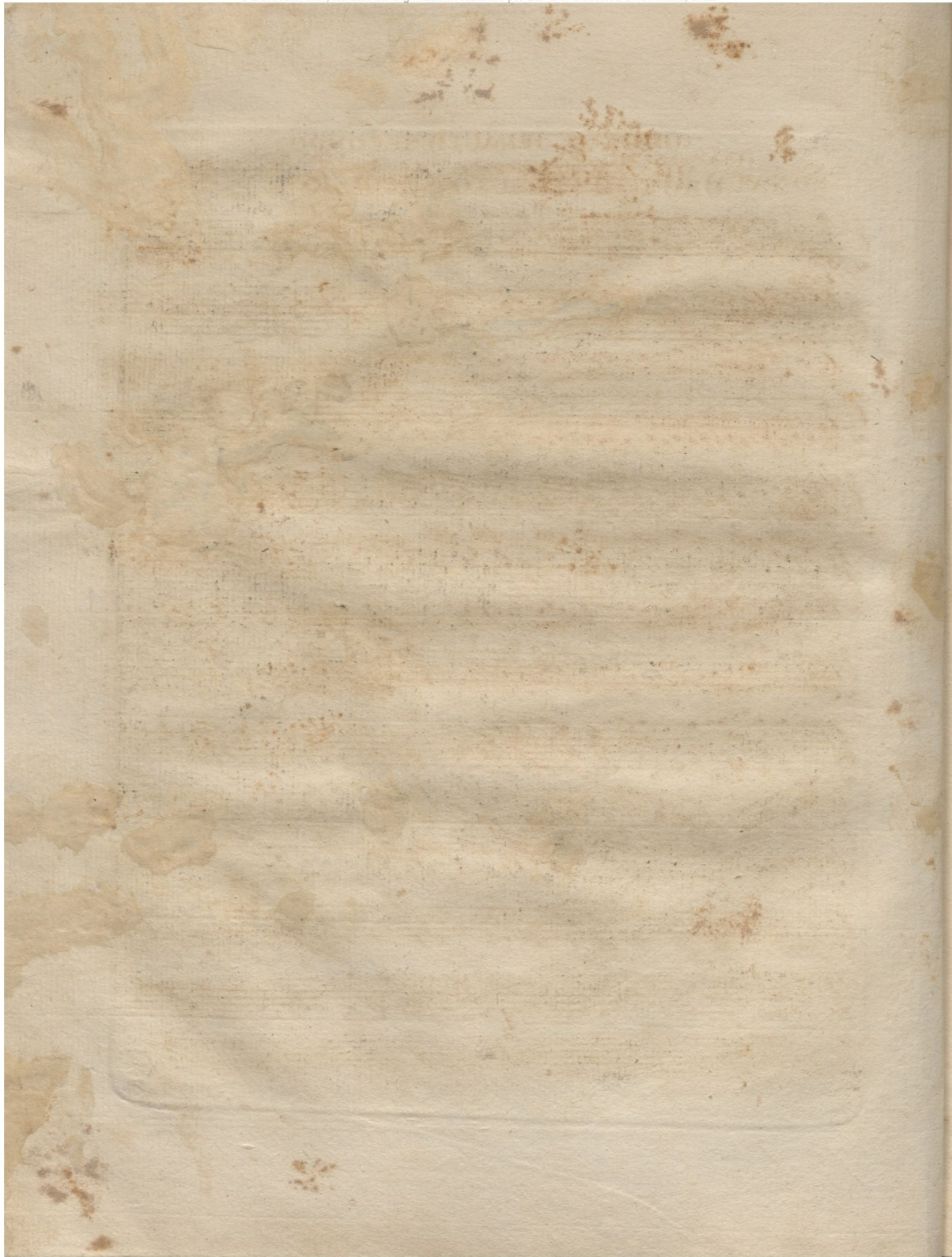

6(3)

OBOE E FLAUTO SECONDO  
ALLEGRETTO  
SONATA III.

# OBOE E. FLAUTO SECONDO

ANDANTE ..

PRESTO

### OBOE È FLAUTO SECONDO

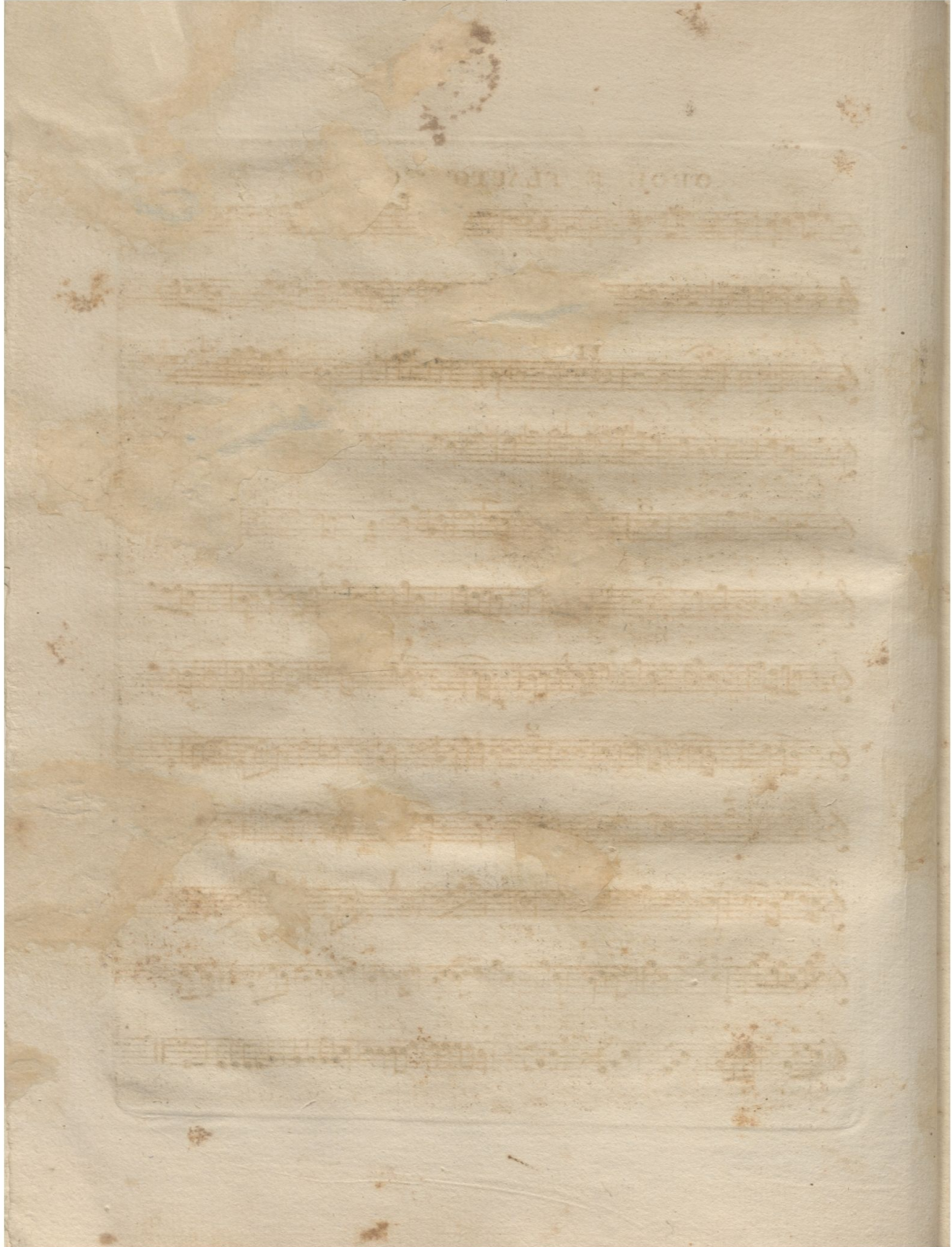

OBOE E FLAUTO SECONDO

GRAZIOSO

ALLEGRO

9(3)

3

### OBOE E. FLAUTO SECONDO

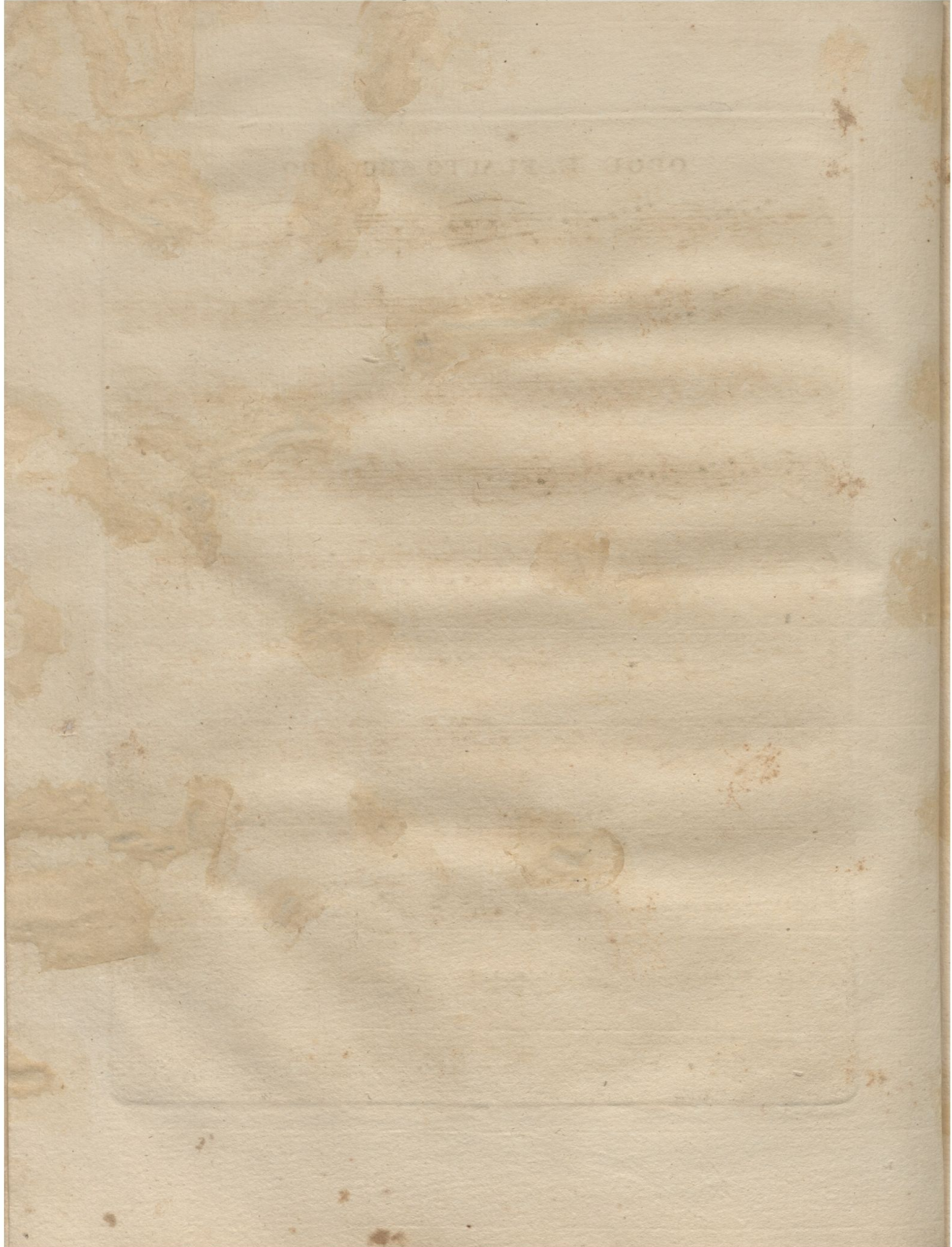

10/3

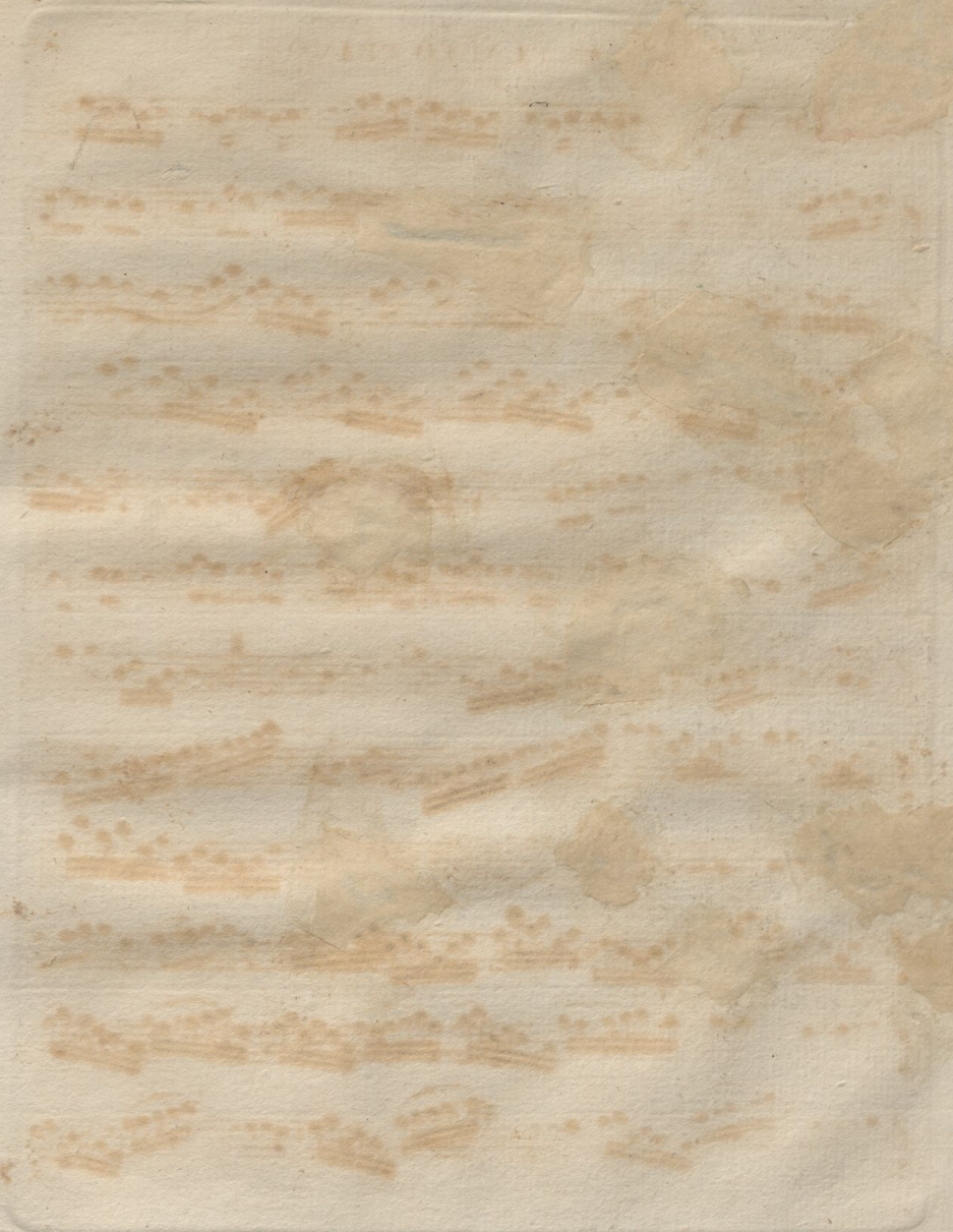

OBOE E FLAUTO PRIMO

ALL.<sup>o</sup> Non PRESTO

SONATA V

OBOE E. FLAUTO PRIMO

OBOE E. FLAUTO PRIMO

ALLEGRETTO

10(3)

CLARINETTO E FLAUTO SECONDO  
SONATA VI <sup>15</sup>  
ALLEGRETTO

13(2)

OBOE E FLAUTO SECONDO

