

R. B. P.

Stamitz

Nº 2756

en A. Petite

BIG
CVIII-3
STA
six

2

Cop. 847651

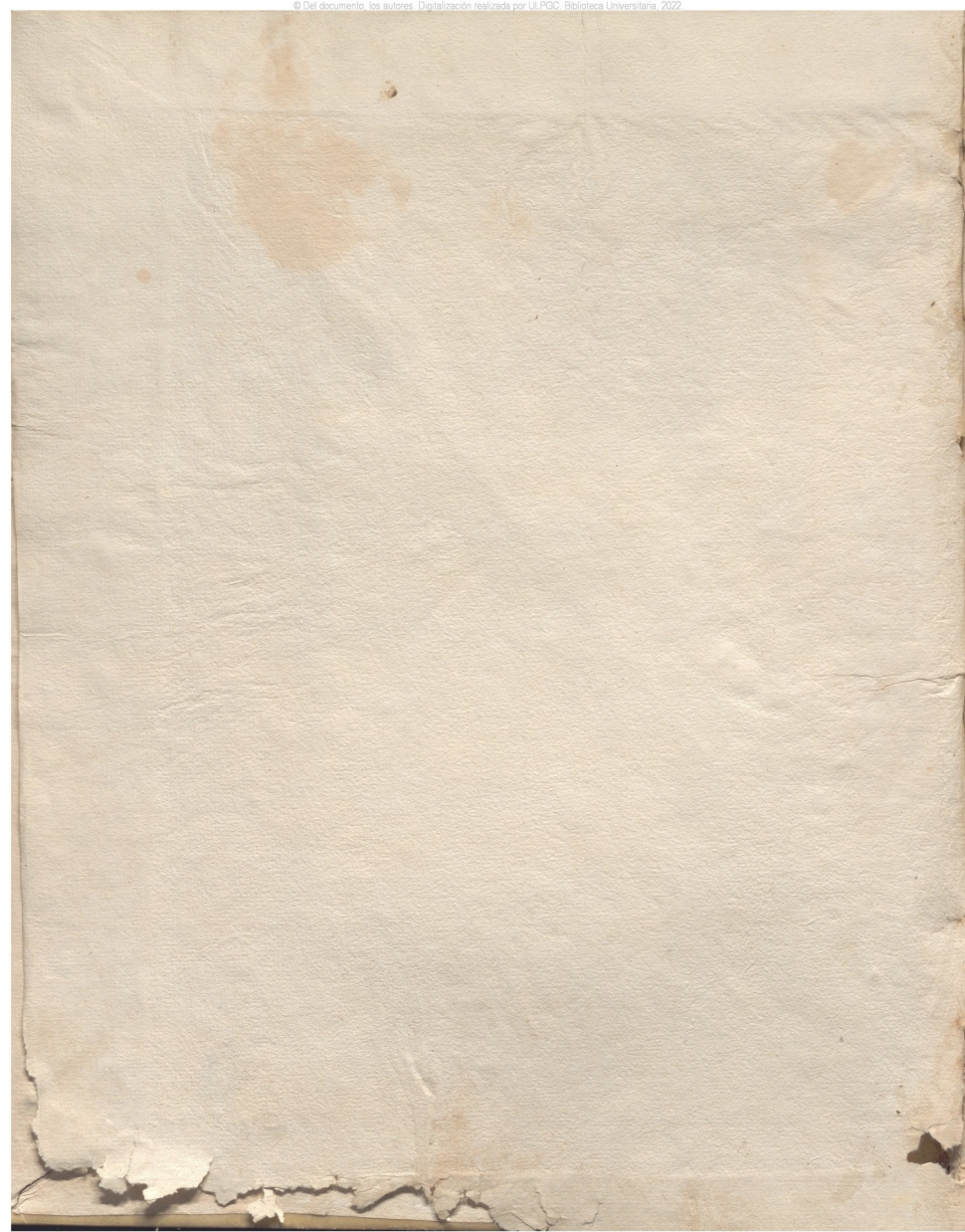

SIX SONATES

*à Trois parties concertantes qui sont
faites pour Exécuter ou à trois, ou
avec toute l'Orchestre*

—
DÉDIÉES

*à The Right Honourable
My Lord Pitt Rivers*

—
PAR JEAN STAMITZ

*Directeur de la Musique de S. A. S.^{me} Monseigneur
l'Electeur Palatin.*

Gravées par M.^e Vendôme.

Price 9^{li}.

A PARIS

Chez { *M. De Lachepartiere, Libraire, rue du Roule à la croix
d'Or Et aux autres endroits ordinaires de Musique*

AVEC PRIVILEGE DU ROI.

SONATA

Basso

Allargo

Basso

- Staff 2:** Continues the melodic line with similar fingerings and dynamics.
- Staff 4:** Continues the piece with various dynamics (F, P) and fingerings.
- Staff 5:** Marked *Piano*, showing a more delicate texture with lighter dynamics.
- Staff 7:** Continues with *fortis* dynamics and complex rhythmic patterns.
- Staff 8:** Shows a variety of dynamics (F, P) and fingerings.
- Staff 10:** Ends with a *fortis* marking and a final cadence.

+ *Basso*
 F 5 5 3 5 - 5 5 5 5 5 5 5 5 5 5 5 3 5 3 5

Minuet

P

F *P*

il Fine.

Trio

P

Minuet
Dacapo.

F

Prestissimo

P *F*

Detailed description of the musical score: The score is written for Bassoon in 3/4 time. It consists of several systems of music. The first system is labeled 'Minuet' and begins with a treble clef and a key signature of one flat. It contains a series of notes with fingerings (e.g., 5, 5, 3, 5, 5, 5, 5, 5, 5, 5, 5, 3, 5, 3, 5) and dynamic markings like 'P' (piano) and 'F' (forte). The second system is labeled 'Trio' and features more complex rhythmic patterns and fingerings. The third system is labeled 'Minuet' and 'Dacapo', indicating a repeat. The fourth system is labeled 'Prestissimo' and contains very fast passages. The score concludes with a double bar line and repeat signs.

Basso

SONATA II

Basso

Allegro assai

Baños 7

8

Basso

- Staff 2:** Includes fingerings 6, 3, 6, 6, 8, 6, 7, 6, 5, 4, 3, 1, 3, 5, 6, 8. Dynamics include *fortiss.* (fortissimo) and *P*.
- Staff 3:** Includes fingerings 6, 5, 4, 3, 6, 3, 5, 8, 6, 4, 3, 2, 3, 6, 3, 3, 3, 3. Dynamics include *fortiss.* and *pianis.* (piano).
- Staff 4:** Includes fingerings 3, 6, 13, 3, 3, 2, 3, 6, 3, 3, 3, 3, 6. Dynamics include *F* (forte) and *P*.
- Staff 5:** Includes fingerings 6, 3, 8, 5, 8, 6, 3, 3, 3, 8, 3, 5, 8. Dynamics include *fortiss.* and *F*.
- Staff 6:** Includes fingerings 5, 3, 3, 3, 5, 3, 5, 10, 8, 7, 6, 5, 4, 3, 3, 6, 6, 6, 5, 3. Dynamics include *fortiss.* and *P*.
- Staff 7:** Includes fingerings 3, 7, 5, 6, 3, 6, 6, 6, 6, 3, 3, 7, 3, 3, 4, 2, 3, 5. Dynamics include *fortiss.*, *P*, *F*, and *fortiss.*.
- Staff 8:** Includes fingerings 6, 5, 4, 3, 3, 3, 4, 5, 6, 5, 3, 3, 1, 2, 3. Dynamics include *P*, *F*, *P*, and *Cresc. f.*.
- Staff 9:** Includes fingerings 4, 5, 6, 7, 8, 6, 3, 6, 6, 6, 4, 5, 8. Dynamics include *F* and *fortiss.*.
- Staff 10:** Includes fingerings 1, 3, 5, 3, 6, 3, 6, 6, 8, 3, 5, 3, 6, 3, 6, 6. Dynamics include *pianis.* and *Cresc. f.*.
- Staff 11:** Includes fingerings 1, 2, 3, 4, 5, 6, 7, 8. Dynamics include *Cresc. f.* and *F*.
- Staff 12:** Includes fingerings 6, 3, 6, 6, 6, 4, 3, 8. Dynamics include *fortiss.*

Basso

12

Minuet

Basso

piano

Trio

Minuet D.C.

Giga Prestissima.

The musical score is arranged in two systems. The first system contains the Minuet, which is written for Bass and Trio. The Bass part is in 3/4 time and features a variety of dynamics including piano (P), forte (F), and pianissimo (piano). The Trio part is also in 3/4 time and includes fingerings and slurs. The second system contains the Giga Prestissima, which is written for Bass and Trio. The Bass part is in 6/8 time and is marked with a forte (F) dynamic. The Trio part is also in 6/8 time and includes fingerings and slurs. The score includes numerous fingerings, slurs, and articulation marks.

P

Basso

15

14

*Basso*SONATA
IV*Presto*

Dynamics: *p*, *f*, *ff*.
 Articulation: accents.
 Fingering: 1, 3, 5, 8, 4, 7, 2, 3, 4, 5, 6, 7, 8.

Basso

16

piano 8 5 3 // *Bisbigliato* 7 7 3 6 7 7 3

Andante, ma non Adagio

forte *forte*

Smorzato

Minuet *Smorzato*

il Fine

Basso

17

Trio

Presto

Cres

PP *Cres* *F* *F* *FF*

Detailed description of the musical score: The score is for a Bassoon part on page 17. It begins with a *Trio* section in 3/4 time, marked *P*. The first staff contains a melodic line with fingerings 9, 4, 7, 8 and dynamics *P*, *F*, *P*. The second staff continues with fingerings 6, 5, 4, 3, 8 and dynamics *F*, *P*, *F*, *P*, *F*, *P*, *F*, *P*. The third staff has fingerings 7, 6, 5, 3, 5, 6, 6, 6, 8 and dynamics *F*, *P*. The *Presto* section begins on the fourth staff in 2/4 time, marked *F*. It features rapid sixteenth-note passages with fingerings 1, 1, 1, 6, 6, 8, 1, 1, 6, 5, 5, 8 and dynamics *F*, *P*, *F*, *P*, *F*. The fifth staff continues with fingerings 4, 3, 5, 6, 5, 8 and dynamics *F*, *P*, *F*. The sixth staff has fingerings 4, 3, 8, 2, 5, 6, 6, 3, 3, 5, 6, 6, 3, 3, 6, 3, 3, 7, 5, 6, 4, 3 and dynamics *P*, *F*. The seventh staff has fingerings 8, 3, 7, 5, 6, 4, 3, 8 and dynamics *P*, *F*. The eighth staff has fingerings 6, 5, 5, 6, 3 and dynamics *P*, *F*, *P*. The ninth staff has fingerings 6, 4, 3, 5, 6, 3, 6, 3, 6, 3, 4, 3, 2, 5, 4, 6, 4 and dynamics *F*, *P*, *F*, *P*. The tenth staff has fingerings 6, 3, 5, 3, 6, 2, 3, 6, 6, 5, 3, 6, 5, 6 and dynamics *PP*, *Cres*, *F*, *F*, *FF*. The final staff has fingerings 7, 3, 3, 3, 6, 4, 3, 8, 3, 7, 3, 6, 4, 3, 8 and dynamics *F*. The piece concludes with a double bar line and a fermata.

Basso

SONATA

V

Presto

19

Blower
Blower
Blower
Blower
Blower
Blower
Blower
Blower
Blower
Blower

P *r* *P* *F* *P* *F* *P* *F* *fortis*
F *fortis* *pianis*
Lento *F* *P* *Cresc.*
pianis *F*
fortis *P* *Smorzato* *P*
F *P* *F* *P* *Cresc.* *F* *fortis* *P*
F *P* *F* *P* *Cresc.* *F* *fortis* *P* *Smorzato*
Cresc. *F* *fortis* *P* *Smorzato*

20 F. *Basso*

Minuet P *il Fine*

Trio P *Cresc.* *F* *Cresc.* *F*

piano. *rituj.* P *rituj.*

Cresc. *F* *fortio.* P *Minuet* *D.C.*

Pianissimo P

Basso *fortis.* 21

SONATA V

Allegro di Molto

Basso

23

piano

rit.

piano

cresc.

smorzato

rit.

smorzato

24

Basso

Minuet

Trio

Minuet D.C.

Prestissimo

Basso 25

