

3

BIG  
XVIII-3  
PLA  
six

Cop. 851123

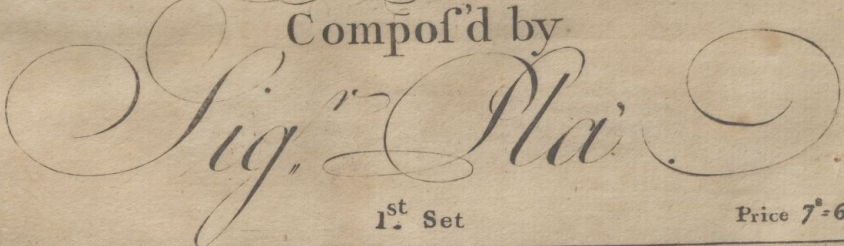

  
**SIX**  
  
**SONATA'S**  
*For two*  
**HOBOYS & a BASS,**  
 or  
*Two Violins German Flutes*  
 and  
  
**BASS**  
 Compos'd by  
  
*Sig. Pla.*  
 1<sup>st</sup> Set Price 7<sup>s</sup>-6<sup>d</sup>

---

LONDON, Printed and sold by Longman, and Broderip N<sup>o</sup> 26, Cheap side,  
 where may be had.

Eight Italian Trios for two German Flutes & a Bass or two Violins . . . . .	6 <sup>s</sup> - 0
Filtz's Trios for two German Flutes & a Bass . . . . .	7 = 6
Wendling's Six Trios for two Flutes & a Bass . . . . .	7 = 6
Schwindl's Six favourite Trios for two Violins & a Bass . . . . .	7 = 6

with Variety of all new Musick.

1. *[Faint mirrored text, likely bleed-through from the reverse side of the page]*

OBEO E FLAUTO PRIMO

SONATA I. ALLEGRO

OBOE E FLAUTO PRIMO

ANDANTE...

ALLEGRO

### OBOE E FLAUTO PRIMO

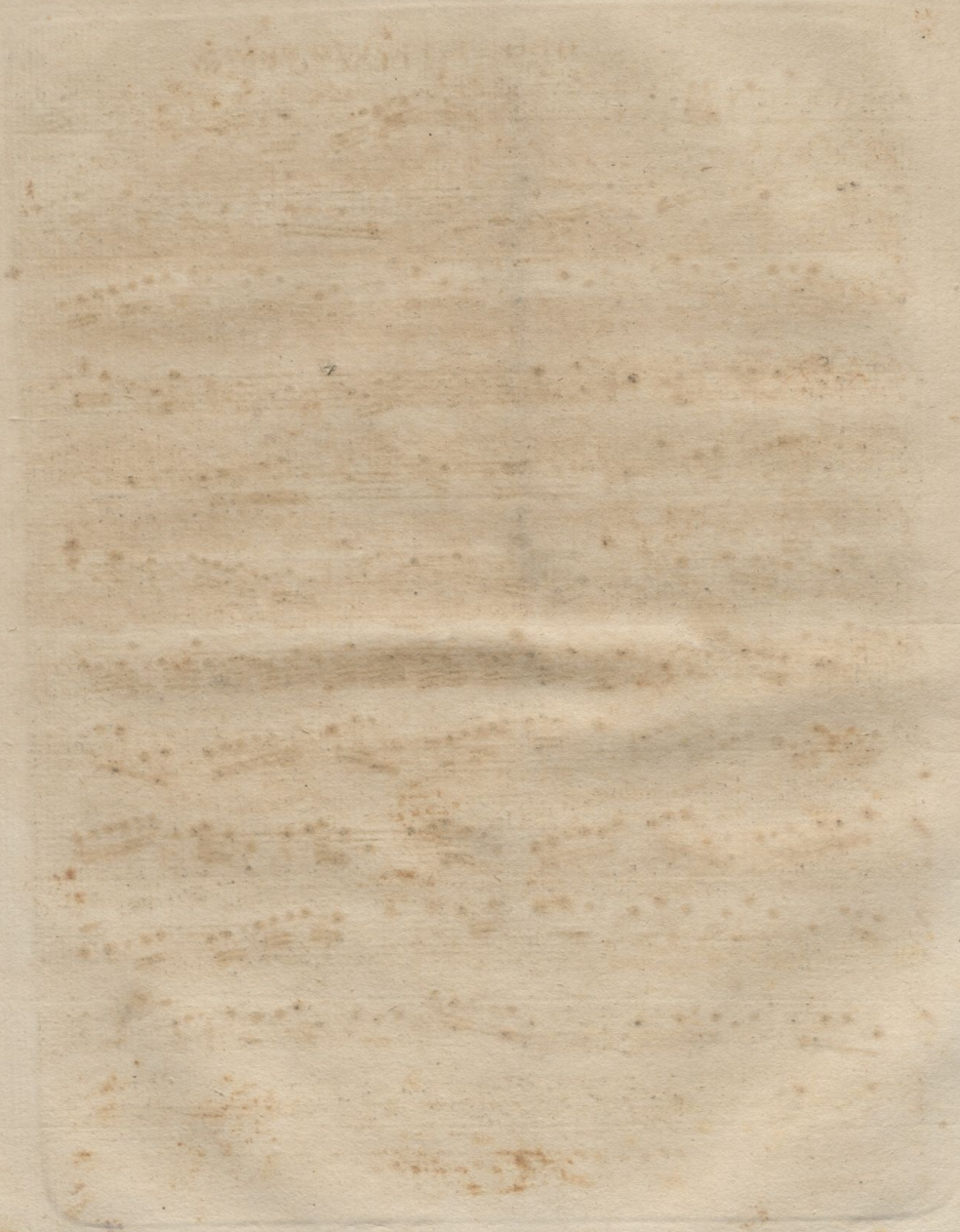

**OBOE E FLAUTO PRIMO** I

**SONATA II** *ALLEGRO*

2

# OBOE E FLAUTO PRIMO

ANDANTE ..

ALLEGRO

OBOE E. FLAUTO PRIMO

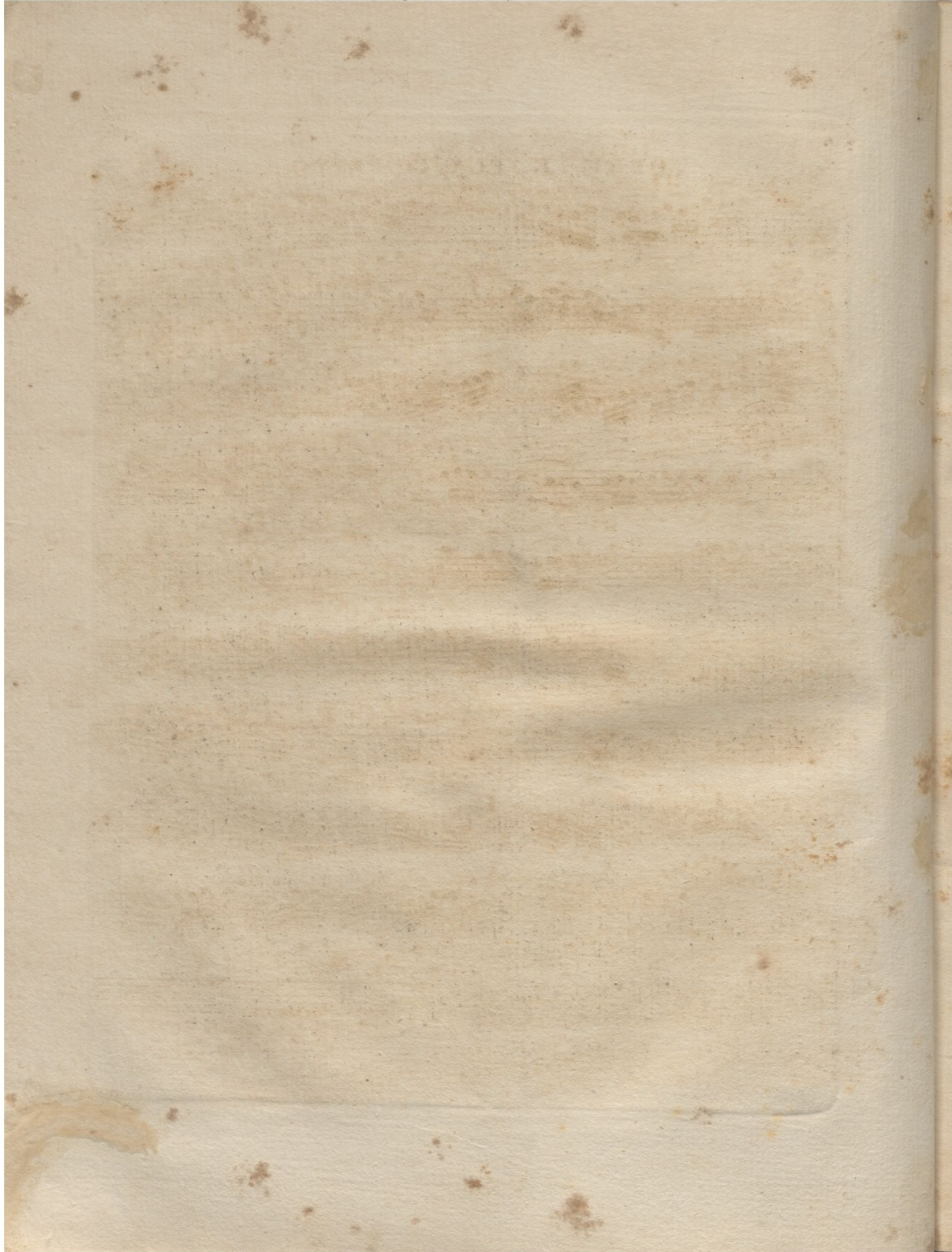

OBOE E. FLAUTO PRIMO  
SONATA III ALLEGRETTO

I

 

- Staff 2: Continues the melodic line with slurs and accents.
- Staff 13: Ends with a double bar line and repeat dots.

2

OBOE E, FLAUTO PRIMO

ANDANTE...

PRESTO

OBOE É FLAUTO PRIMO

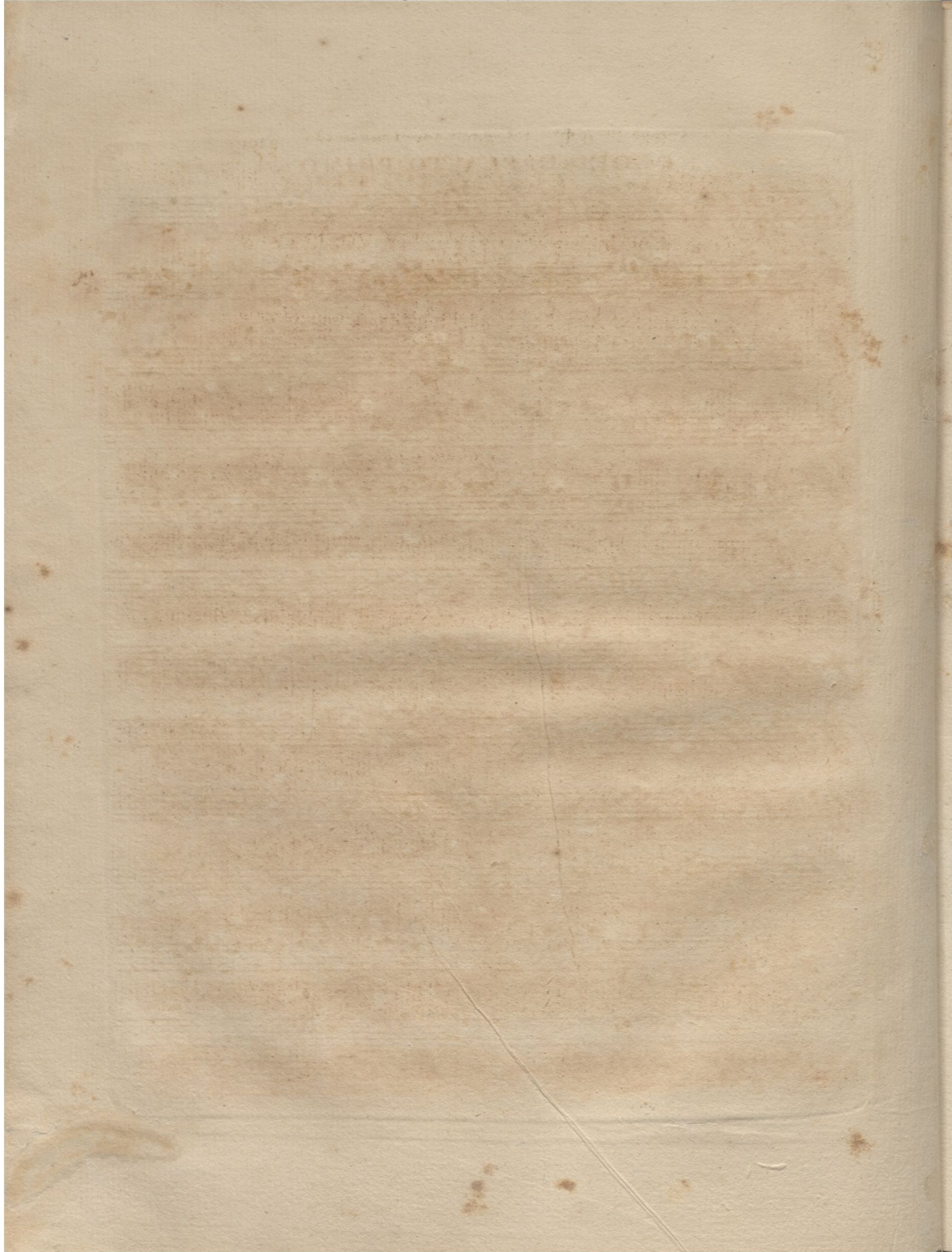

# OBOE E. FLAUTO PRIMO

## SONATA IV

Allegro ma non tanto

2

OBOE E. FLAUTO PRIMO

GRAZIOSO

ALLEGRO

### OBOE E FLAUTO PRIMO

GRUP E PAVLO PRIMO

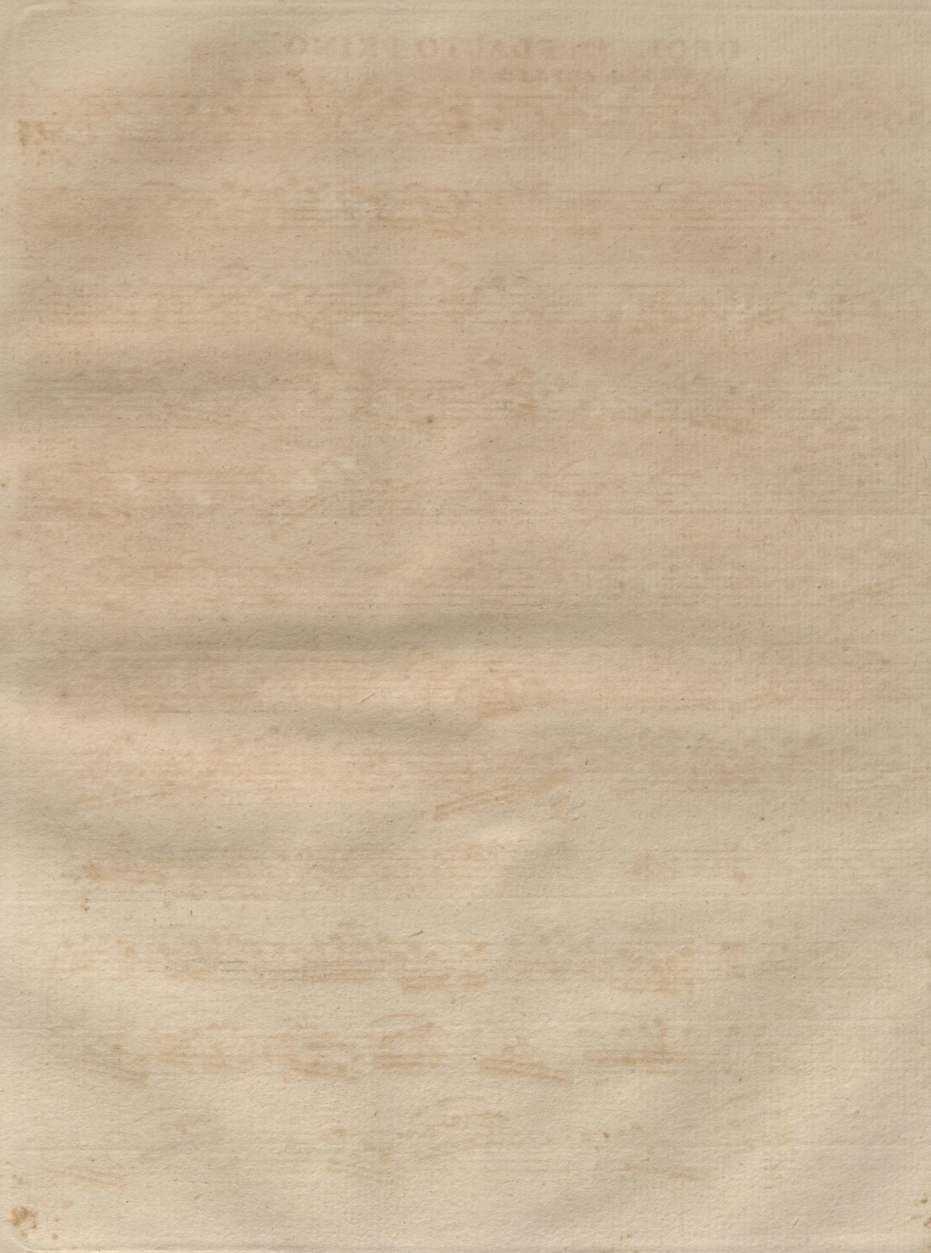

2

OBOE E FLAUTO PRIMO

ALL.<sup>o</sup> Non PRESTO

SONATA V

### OBOE E FLAUTO PRIMO

### OBOE E. FLAUTO PRIMO

ALLEGRETTO

OBUE E. FLAUTO PRIM., O  
Allegretto  
SONATA VI

 

- Dynamic markings: *p* (piano), *f* (forte), and *pmo* (piano molto).
- Articulation: Numerous accents (*acc.*) and slurs.
- Performance instructions: '6' (sixteenth notes), '3' (triplets), and '5' (quintuplets).
- Section markers: Roman numerals 'I' indicating the start of new sections.
- Finality: The piece concludes with a double bar line and repeat dots.

# OBOE E FLAUTO PRIMO

ANDANTE ..

ALLEGRO  
Ma Non  
TANTO

OBOE E, FLAUTO PRIMO

