

T

L. 3^o

97746

en 8^o

Sumari

6
7-3
A

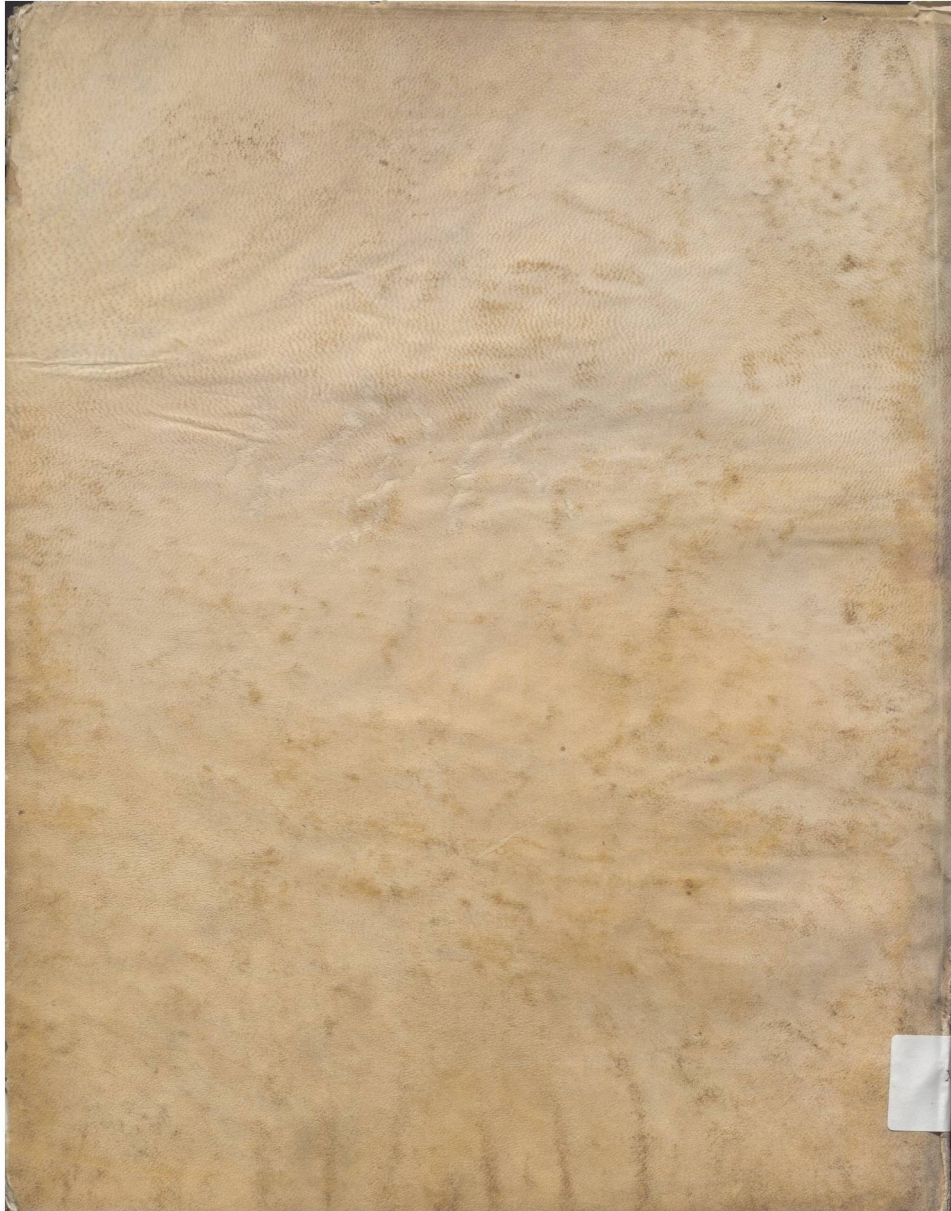

1. 2. 2

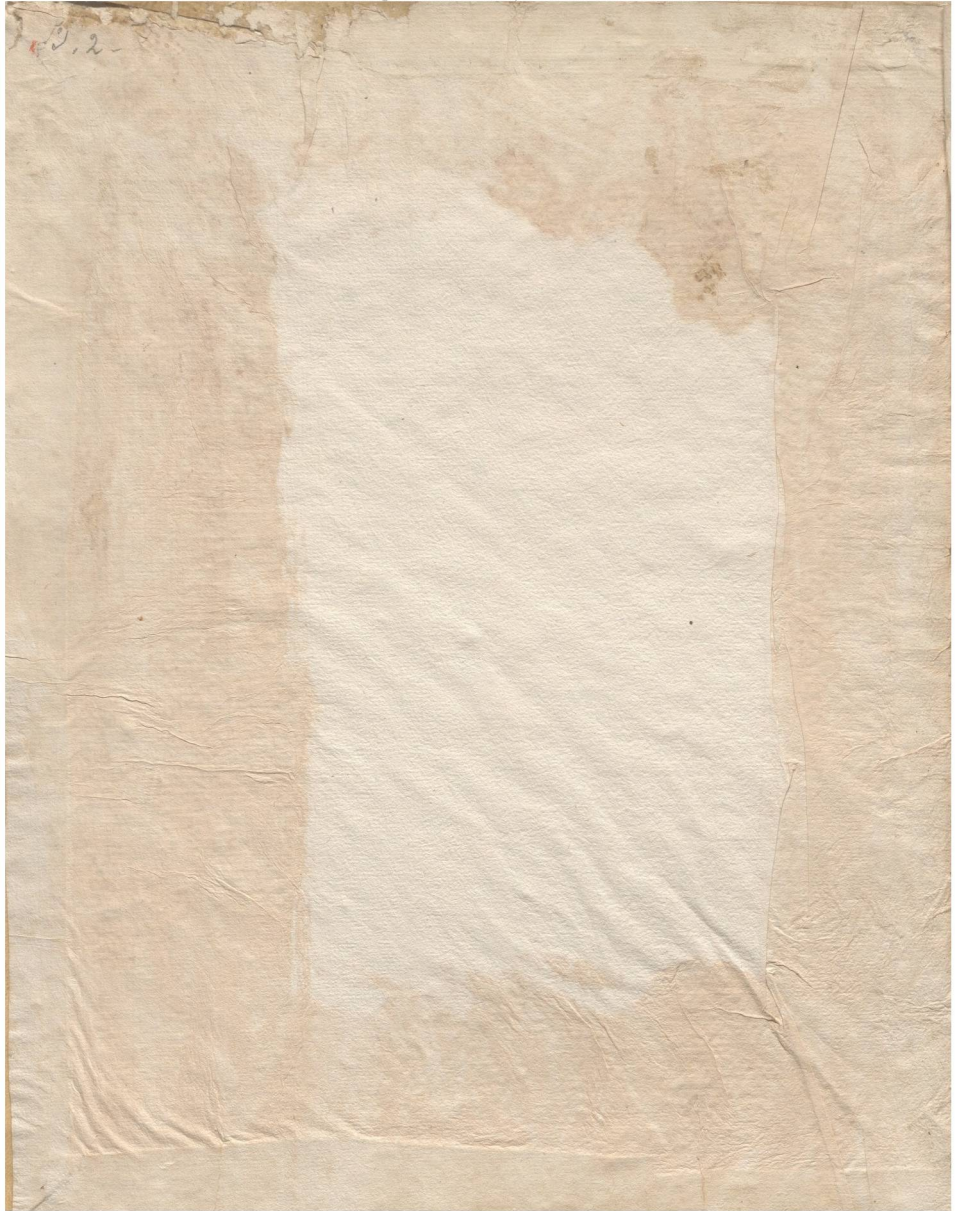

Cop. 847649

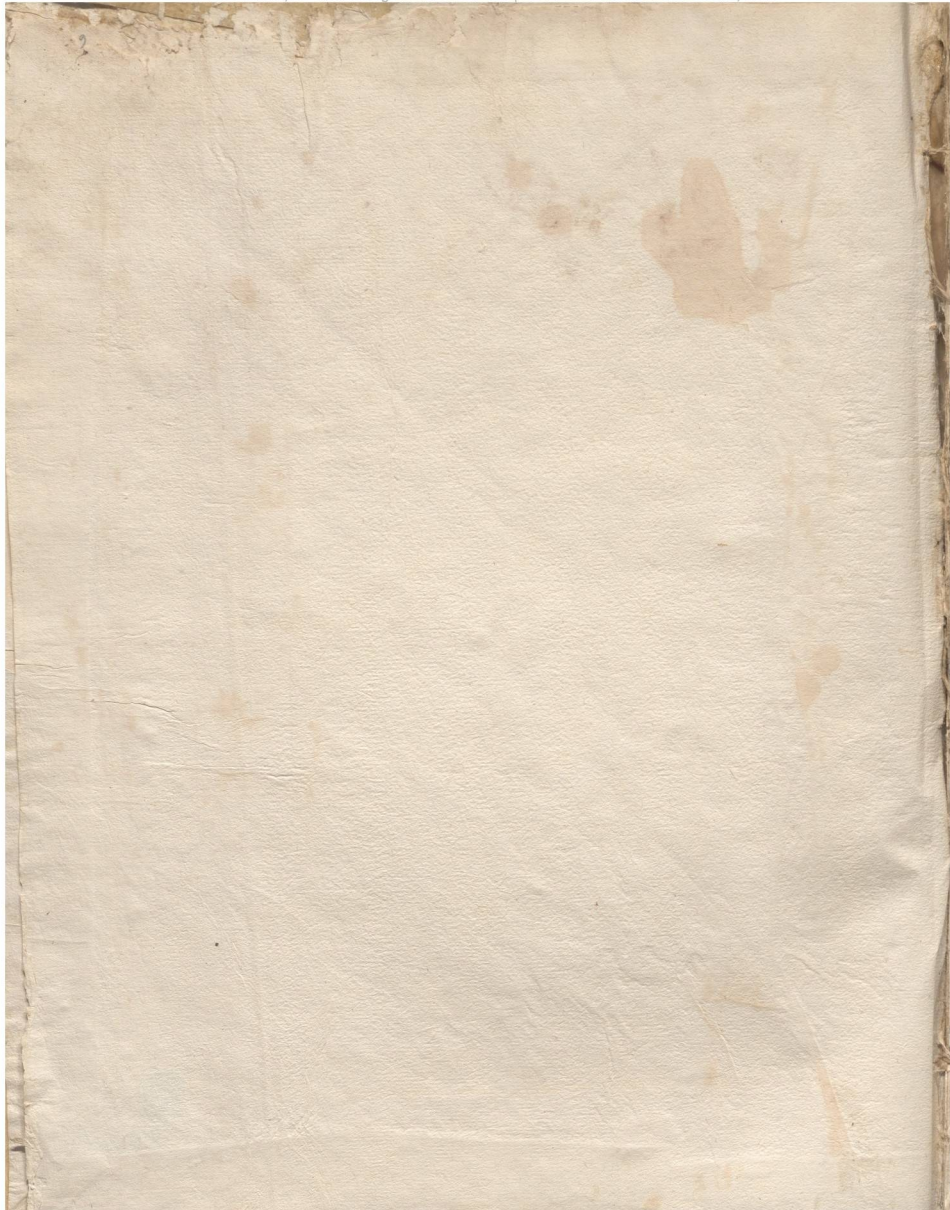

SIX SONATES

*à Trois parties concertantes qui sont
faites pour l'exccuter ou à trois, ou
avec toute l'Orchestre*

—
DÉDIÉES

*à The Right Honourable
Mylord Pittneveem*

—
PAR JEAN STAMITZ

Directeur de la Musique de S. A. S.^{me} Monseigneur

l'Electeur Palatin.

Gravés par M.^{es} Vendôme.

Prix 9^{ll}.

A PARIS

Chez { *M. De Lachauxdiere Tailleur, rue du Roule à la croix
d'Or Et aux autres ordinaires De Musique*

AVEC PRIVILEGE DU ROI.

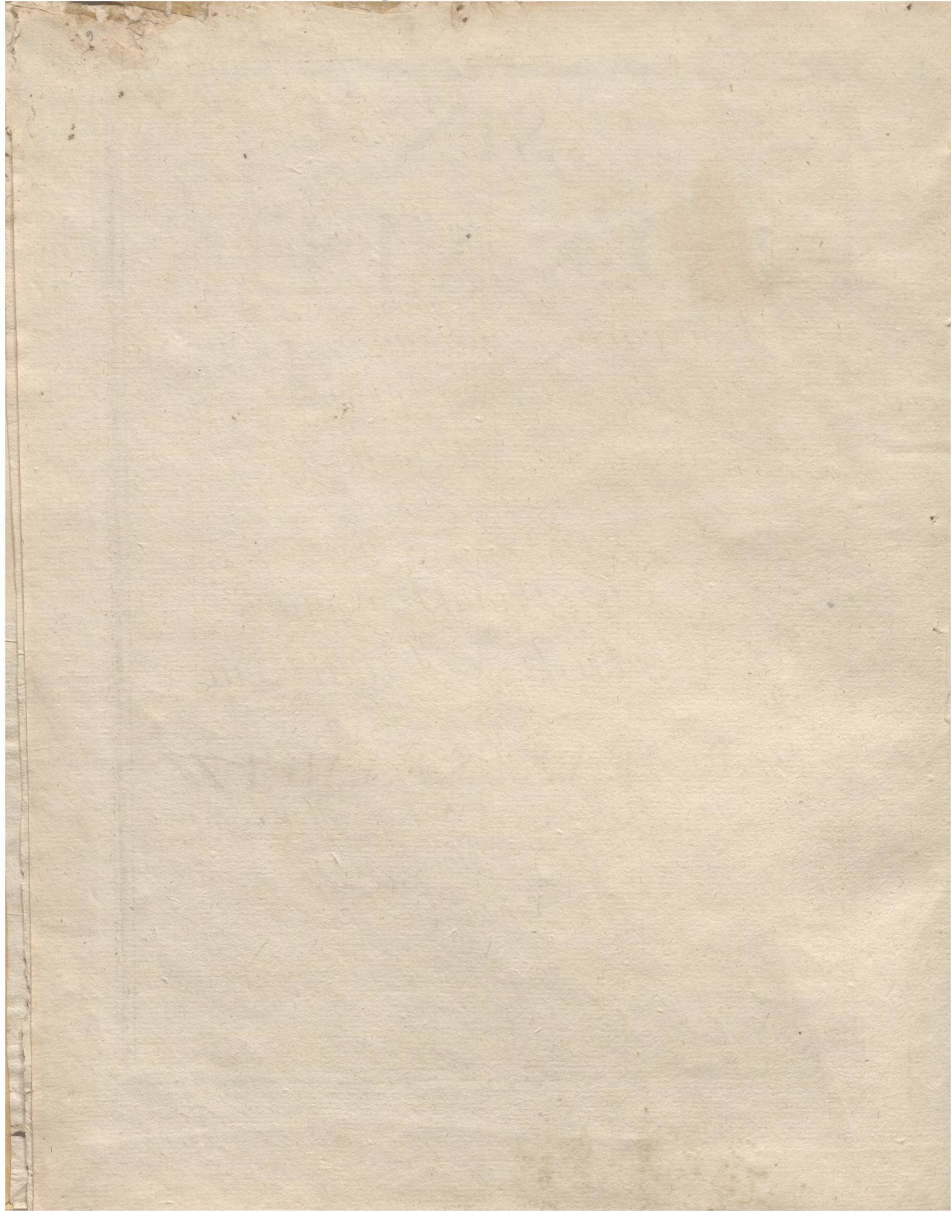

Violino Primo

2

SONATA
Allegro

Vichus Primus

Violino Primo

Menuet

TrioP

Allegretto D. C.

Preludio

il Fine

Violino Primo 5

10

SONATA III

Allegro Molto

Violino Primo

Violino Primo II

p *f* *p* *p. mo* *f* *p* *f* *p* *p. mo* *rinf. p. mo* *Larghetto* *3* *f* *p* *f* *p* *p* *rinf.* *f* *p* *cresc. f* *p* *f* *R* *E* *p* *p. mo* *cresc.* *f* *f. mc* *p* *f* *p* *f* *p* *cresc.* *f* *p*

12

Violino Primo

Menuet

piano.

il Fine.

Trio

Menuet D.C.

Giga Prestissimo

Violino Primo

13

SONATA IV
Presto assai

Violino Primo

21

Violino Primo

SONATA VI

Allegro di Molto

Vistoso Primo 23

Larghetto

smorzato

smorzato

Violino Primo

25

